

PLAN SHOWING THE PROPOSED CONSTRUCTION OF RESIDENTIAL BUILDING

IN PLOT NO. 18A, S. NO. 197/B OF MINJUR VILLAGE & TOWN PANCHAYAT

PONNERI TALUK, CHENGAI M.G.R. DISTRICT.

OWNER: G. PATTABI RAMUDU

SCALE 1" = 8'-0" (1:100)

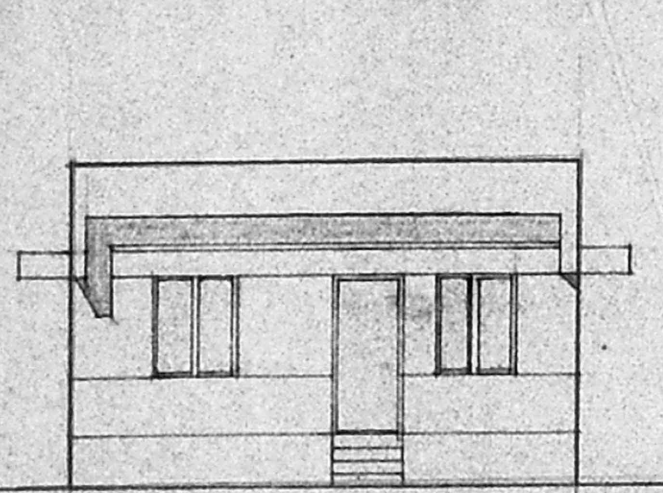

ELEVATION

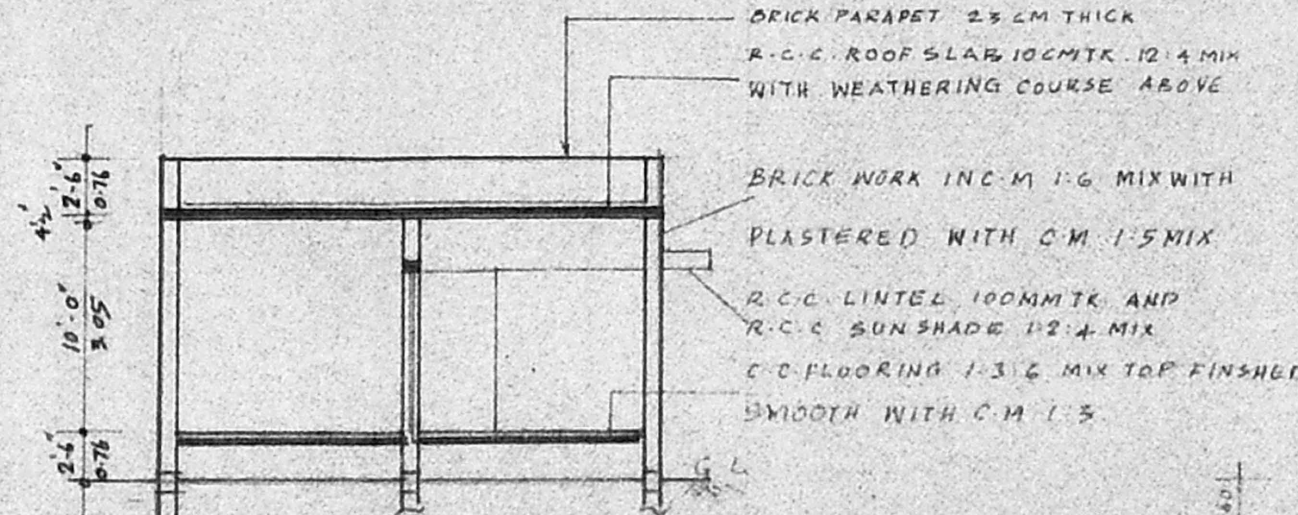

SECTION ON 'XX'

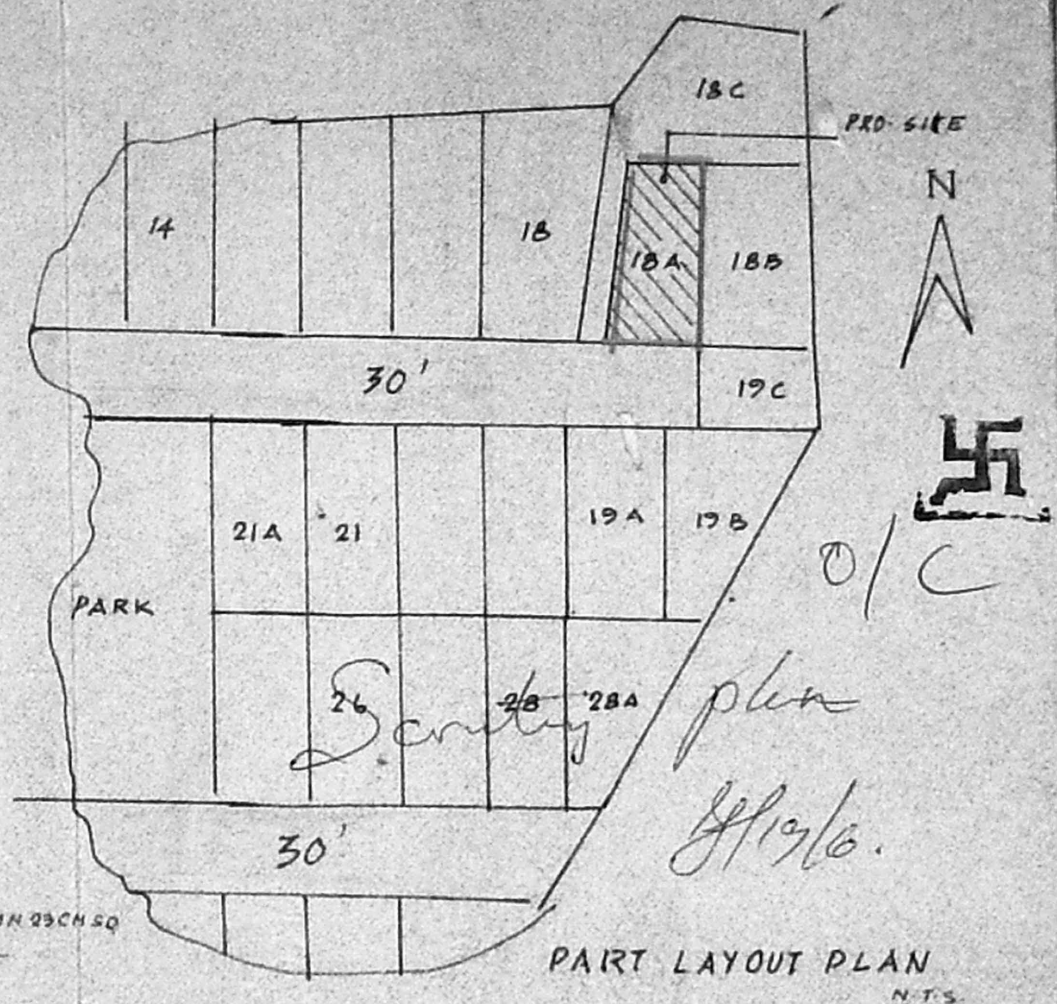

PART LAYOUT PLAN
N.T.S.

Planning Permit No. A/1719/92
APPROVED
 SUBJECT TO THE CONDITIONS IN THIS OFFICE ETTER.
 No. A3/12379/92
 FOR MEMBER SECRETARY
 MADRAS METROPOLITAN
 DEVELOPMENT AUTHORITY
 MADRAS - 600 008

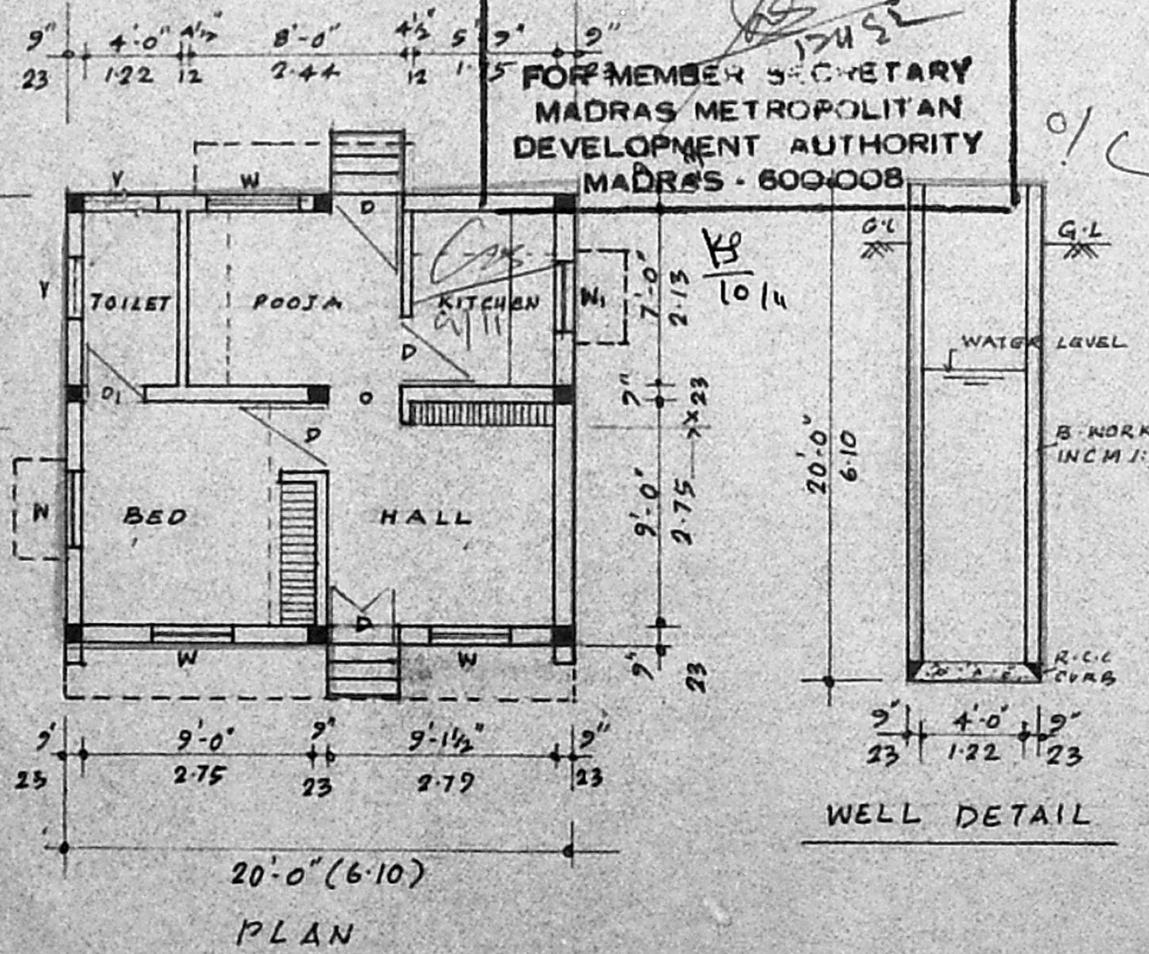

PLAN

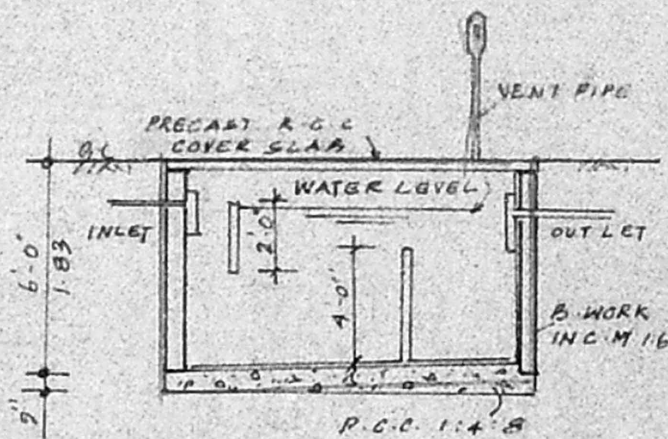

WELL DETAIL

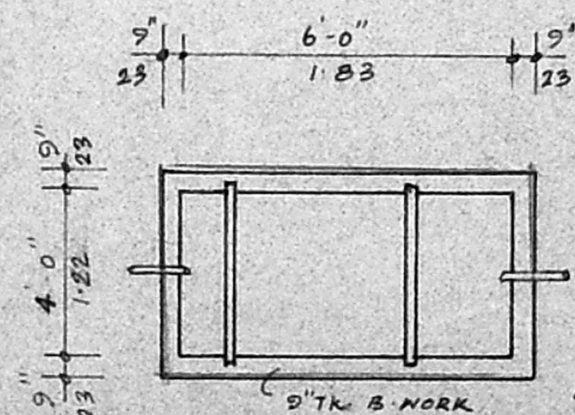

SEPTIC TANK DETAIL

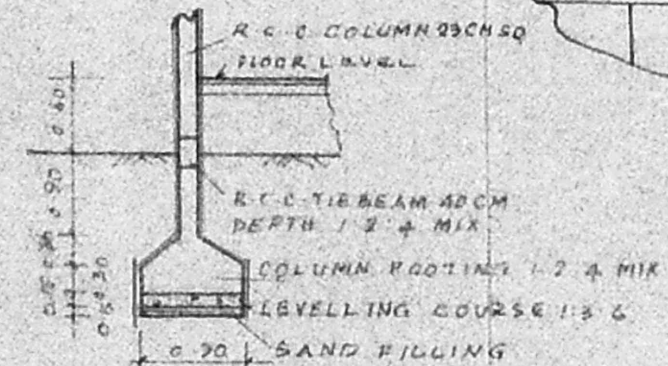

COLUMN DETAIL
PLOT NO. 18C
28'-0"

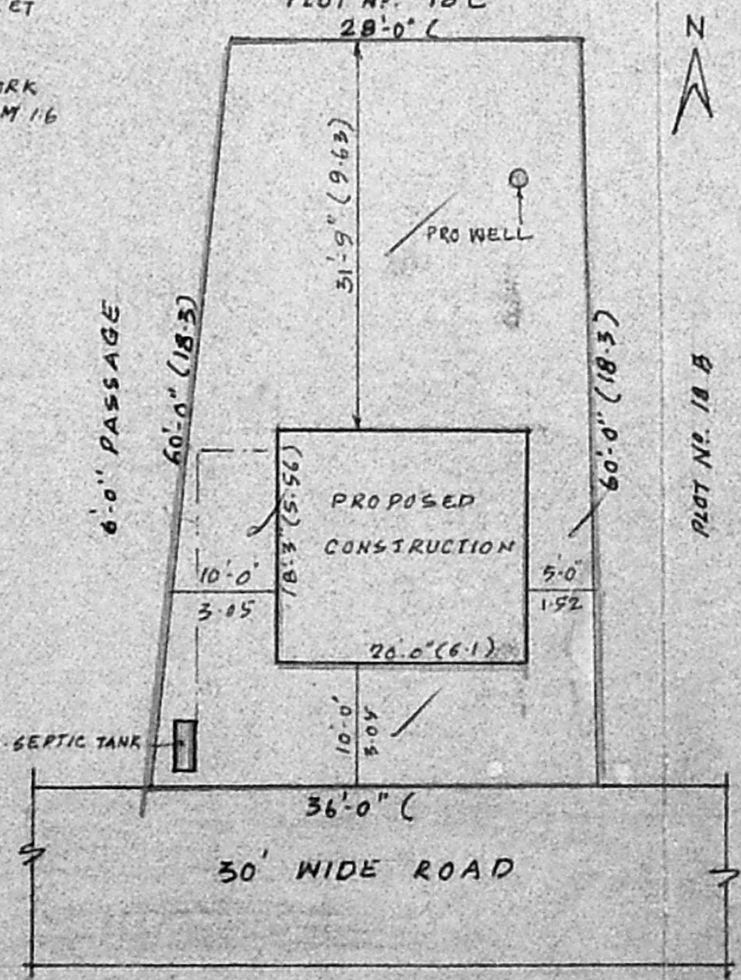

SITE PLAN

SCALE 1" = 16'-0"

DETAILS OF JOINERY

D - DOOR	3'-0" x 7'-0" (0.91 x 2.13)
D1 - DOOR	2'-6" x 6'-0" (0.76 x 1.83)
W - WINDOW	4'-0" x 4'-0" (1.22 x 1.22)
W1 - WINDOW	3'-0" x 4'-0" (0.91 x 1.22)
V - VENTILATOR	2'-6" x 1'-6" (0.76 x 0.45)

AREA DETAILS

AREA OF THE SITE : 1920.05 SQFT. 178.31 M²
 AREA OF THE BUILDING : 365.05 SQFT. 34.0 M²
 PLOT COVERAGE - 19% F.S. 1:0.19

INDEX

PROPOSED ROAD
 BOUNDARY

G. Pallabiramu
 10, Sozhan Street
 Pacham Nagar - 601 205
 OWNER
P. Kirishan
 Licensed Surveyor
 Minjur Town Panchayat
 Off: 75a, Velalar Street
 MINJUR-601 203.

LICENSED SURVEYOR